

**Southwark Council**

**KEY**

- Edged Red = Site Extent 6515.5 sq mts.
- Unshaded = TFL 3375.7 sq mts.
- Shaded Yellow = LBS 2671.1 sq mts.
- Shaded Brown = Adopted Highway 468.7 sq mts.

**Draft pdf source  
NOT FOR LEGAL USE**

Reproduced from the Ordnance Survey mapping with the permission of the Controller of Her Majesty's Stationery Office © Crown copyright. Unauthorised reproduction infringes Crown copyright and may lead to prosecution or civil proceedings. London Borough of Southwark / Licence No. LA085414.

**TITLE.**  
Southwark Underground Station / Styles House. (Present)

**DRAWING No.**  
LBS\_3662(Layout1)

**DRAWN BY.**  
MJMANKTELOW  
Property Division

**DATE.**  
5/4/2018

Original Scale - 1:1250  
Subject to variation when reproduced from an Adobe pdf source

**N**

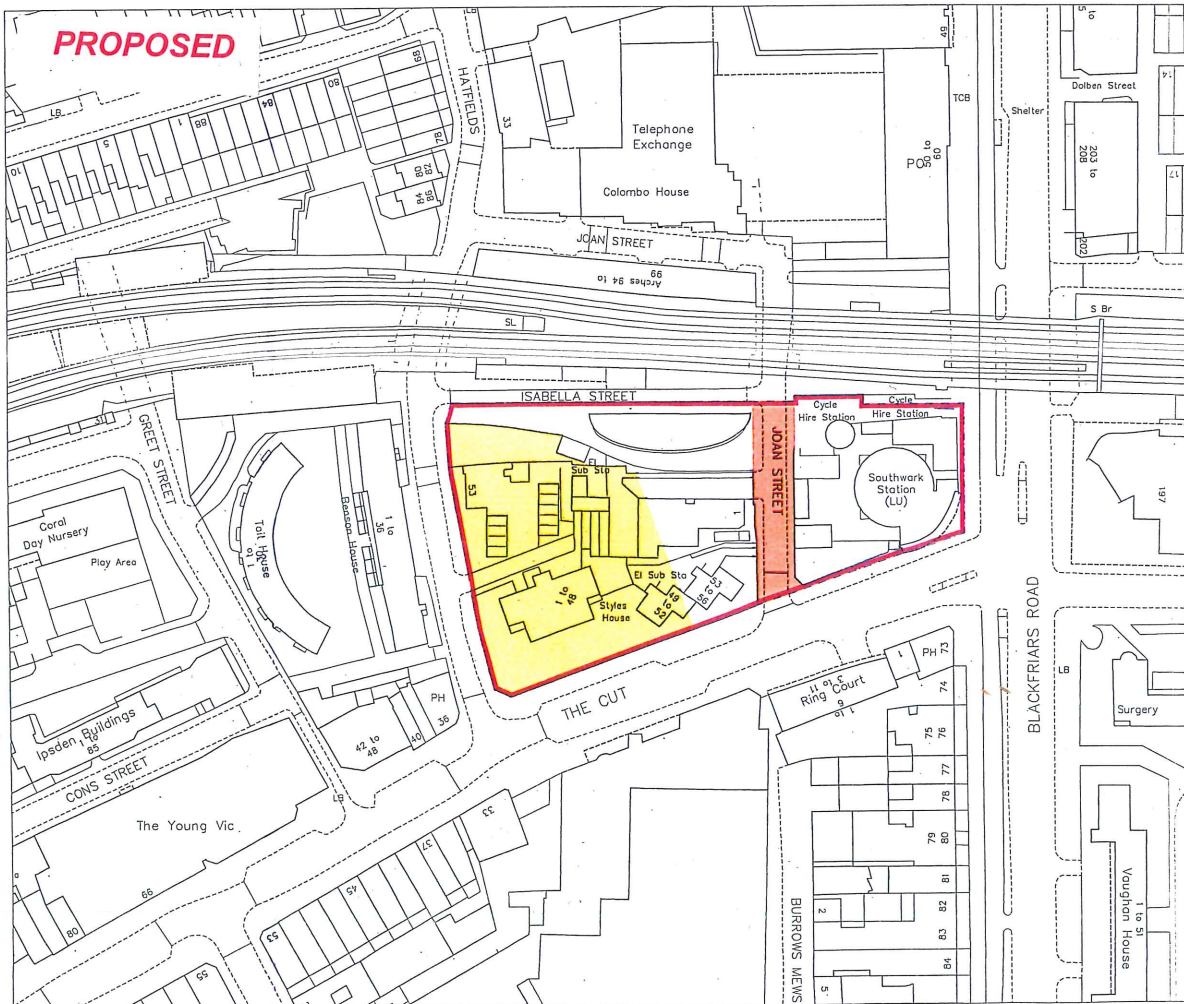

**Southwark Council**

**KEY**

- Edged Red = Site Extent 6515.5 sq mts.
- Unshaded = TFL 3371.6 sq mts.
- Shaded Yellow = LBS 2675.2 sq mts.
- Shaded Brown = Adopted Highway 468.7 sq mts.

**Draft pdf source  
NOT FOR LEGAL USE**

Reproduced from the Ordnance Survey mapping with the permission of the Controller of Her Majesty's Stationery Office © Crown copyright. Unauthorised reproduction infringes Crown copyright and may lead to prosecution or civil proceedings. London Borough of Southwark / Licence No. LA085414.

**TITLE.**  
Southwark Underground Station / Styles House. (Proposed)

**DRAWING No.**  
LBS\_3662(Layout2)

**DRAWN BY.**  
MJMANKTELOW  
Property Division

**DATE.**  
14/3/2018

Original Scale - 1:1250  
Subject to variation when reproduced from an Adobe pdf source

**N**